

Setting up Eudora for Manxnet Mail

This procedure will assist you in setting up Eudora for your Manxnet Mail account.

- Open the Eudora program

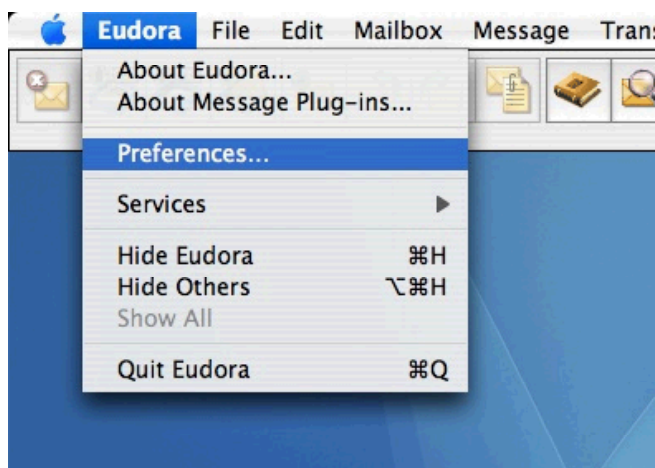

- Click **Eudora** and select **Preferences**

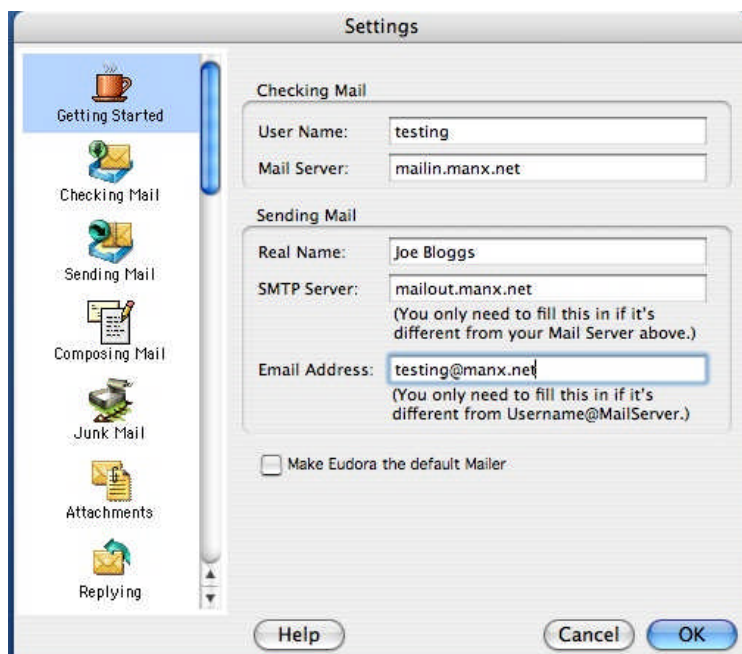

In the **Getting Started** screen fill out your details as follows:

- **Username:** Enter the first part of your e-mail address without the @manx.net, in our example the e-mail address is testing@manx.net so the Username is **testing**
- **Mail Server:** This is the incoming Mail Server so enter **mailin.manx.net**
- **Real Name:** Enter your name as you would like it to appear when you send an e-mail to someone
- **SMTP Server:** **mailout.manx.net**

- **Email Address:** Enter your e-mail address here, in our example the e-mail address is testing@manx.net

Once you have filled out the details click **Checking Mail**

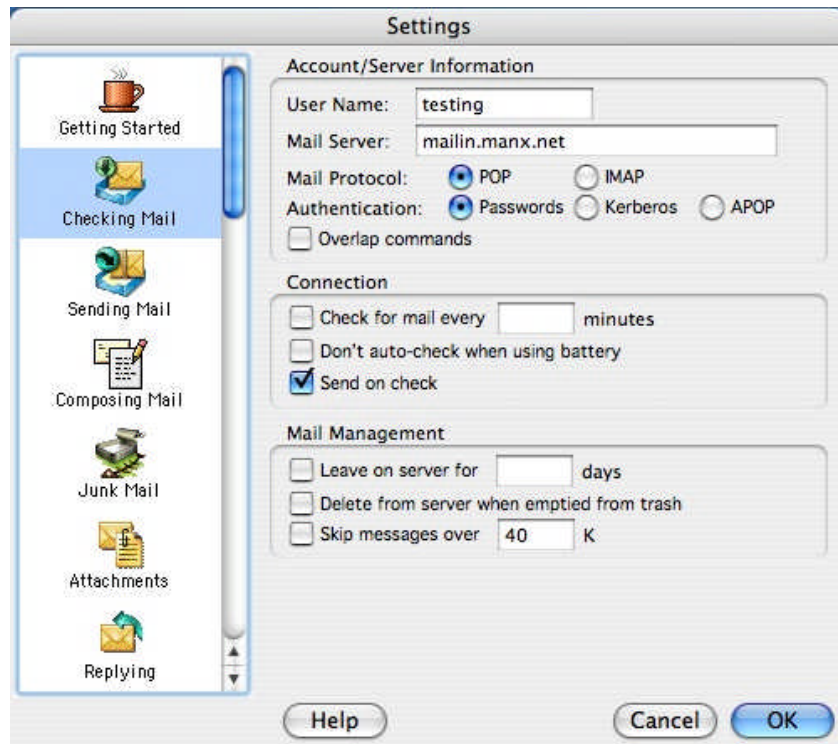

In the **Account/Server Information** screen fill out the details as follows:

- **User Name:** Enter your e-mail Username here: the first part of your e-mail address without the @manx.net
- **Mail Server:** This is the incoming Mail Server, this should be: **mailin.manx.net**
- **Mail Protocol: POP**
- **Authentication: Passwords**

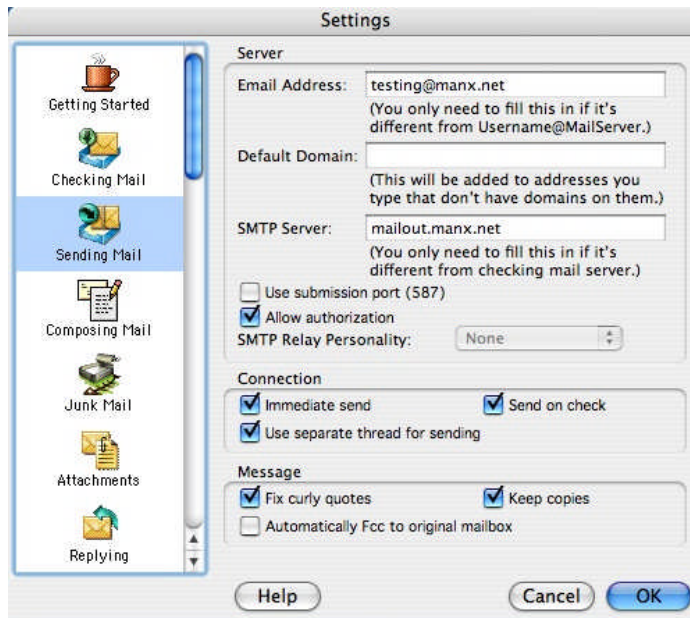

In the **Server Settings** screen fill in the details as follows:

- **E-Mail Address:** Enter your e-mail address here
- **Default Domain:** Leave this blank
- **SMTP Server:** This is the outgoing Mail Server, this should be: **mailout.manx.net**

Once you have entered the details click **OK**

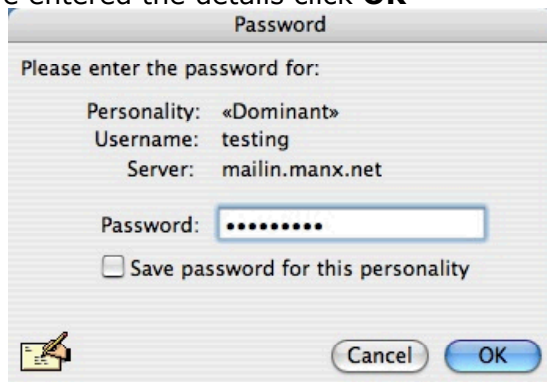

Click the **Check Mail** icon and you will be prompted for the password as above; enter your e-mail password and if you wish, tick the box **Save password for this personality**

If you have any problems with this procedure or require further information please visit our website located at <http://www.manxtelecom.com/support> or contact our Service Centre on **624 624** at any time.