

Windows Live Mail 2011 Setup – Mail Plus

- Open your Live Mail Program

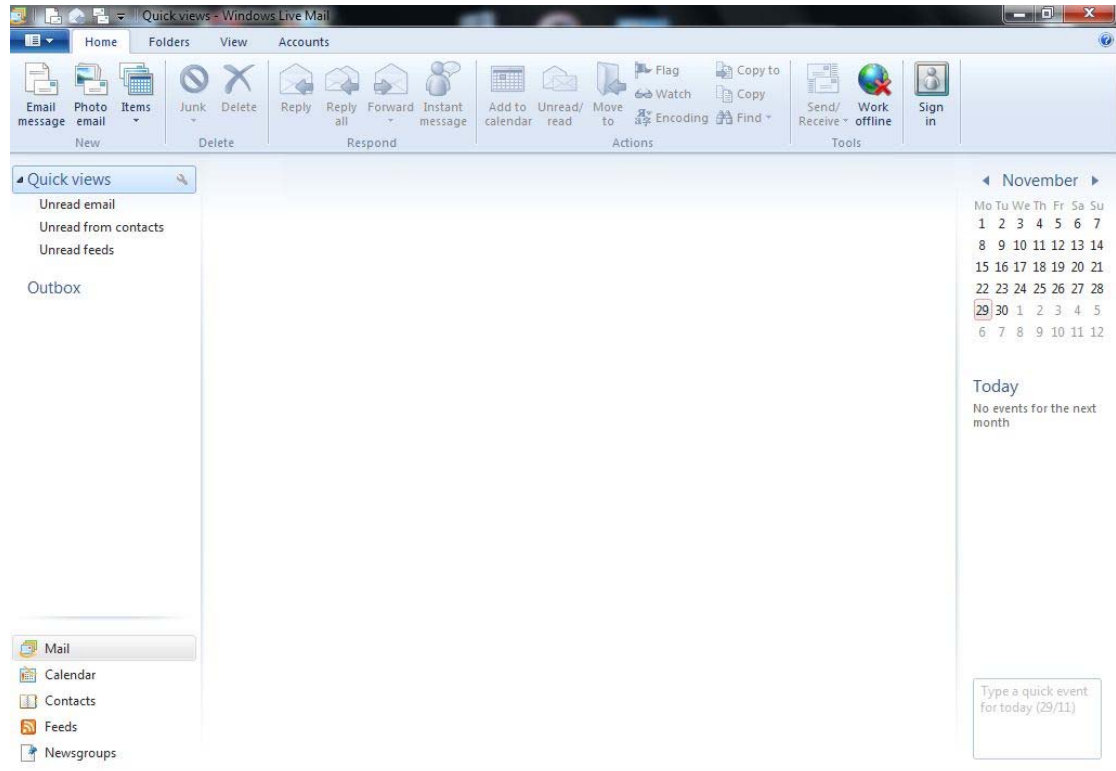

- Click **Accounts**

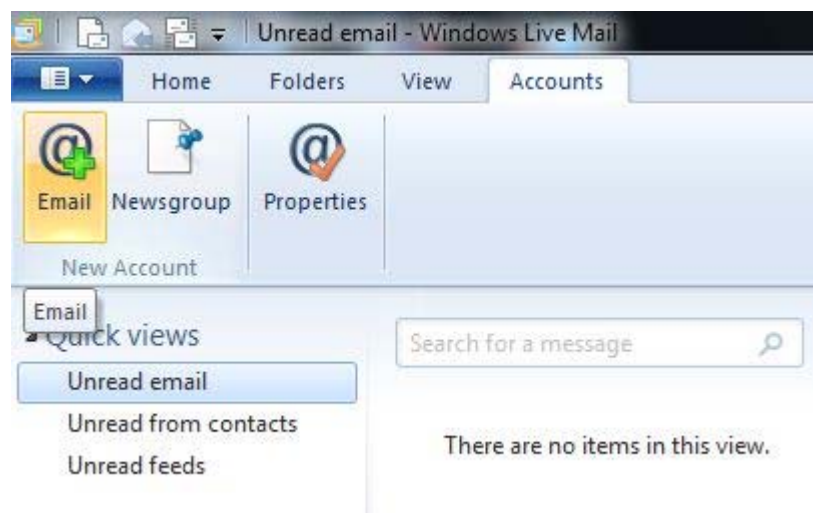

- Click **Email**

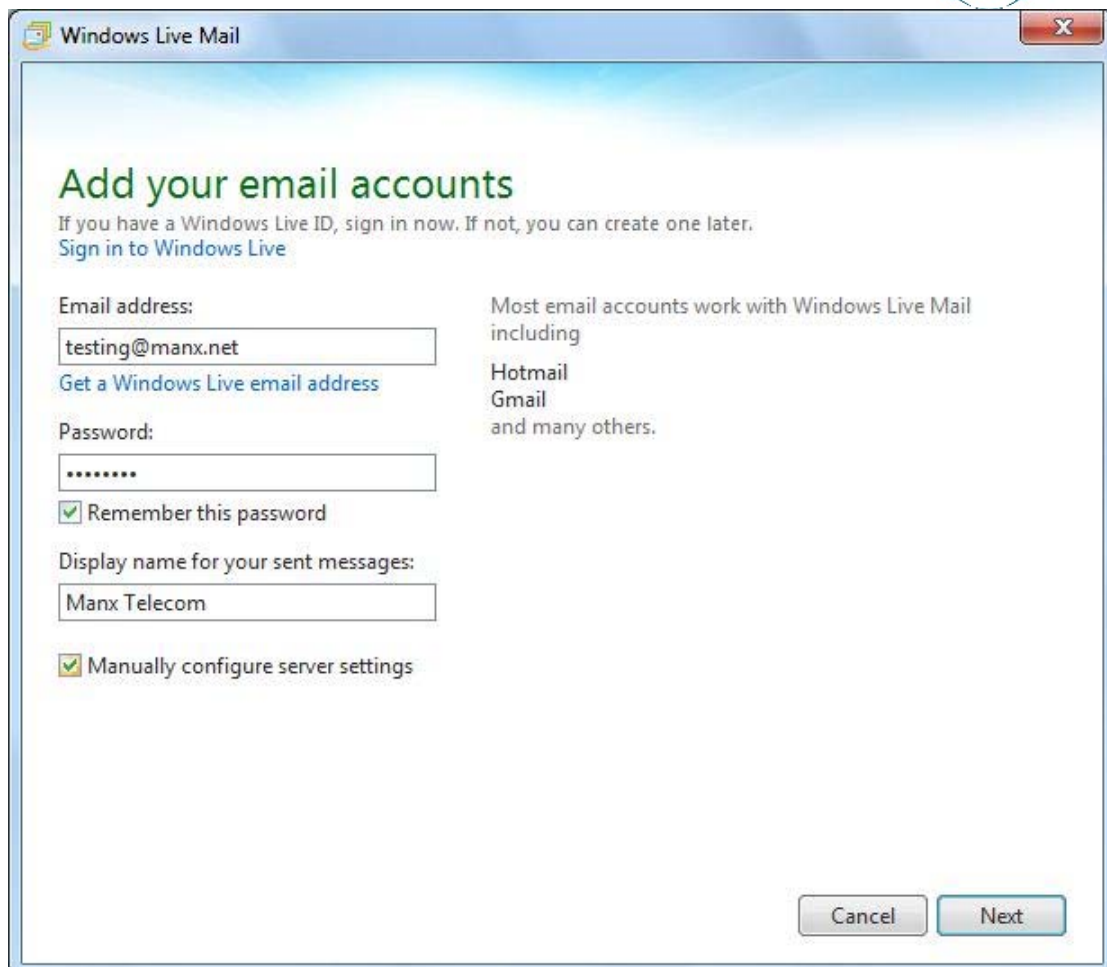
A screenshot of the Windows Live Mail application window. The title bar reads "Windows Live Mail" and has a close button (X) on the right. The main content area has a light blue gradient background. At the top, it says "Add your email accounts" in green. Below that, it says "If you have a Windows Live ID, sign in now. If not, you can create one later." and "Sign in to Windows Live" in blue. There are two columns of input fields. The left column has: "Email address:" with a text box containing "testing@manx.net" and a link "Get a Windows Live email address"; "Password:" with a text box containing "*****" and a checked checkbox "Remember this password"; "Display name for your sent messages:" with a text box containing "Manx Telecom"; and a checked checkbox "Manually configure server settings". The right column has: "Most email accounts work with Windows Live Mail including" followed by "Hotmail", "Gmail", and "and many others." At the bottom right, there are two buttons: "Cancel" and "Next".

- Enter your email address details:
 - **Email Address**
 - **Email Password**
 - **Display Name** – This is the name that is displayed in the From field when someone receives an email from you.
- Tick the box **Manually configure server settings**
- Click **Next**

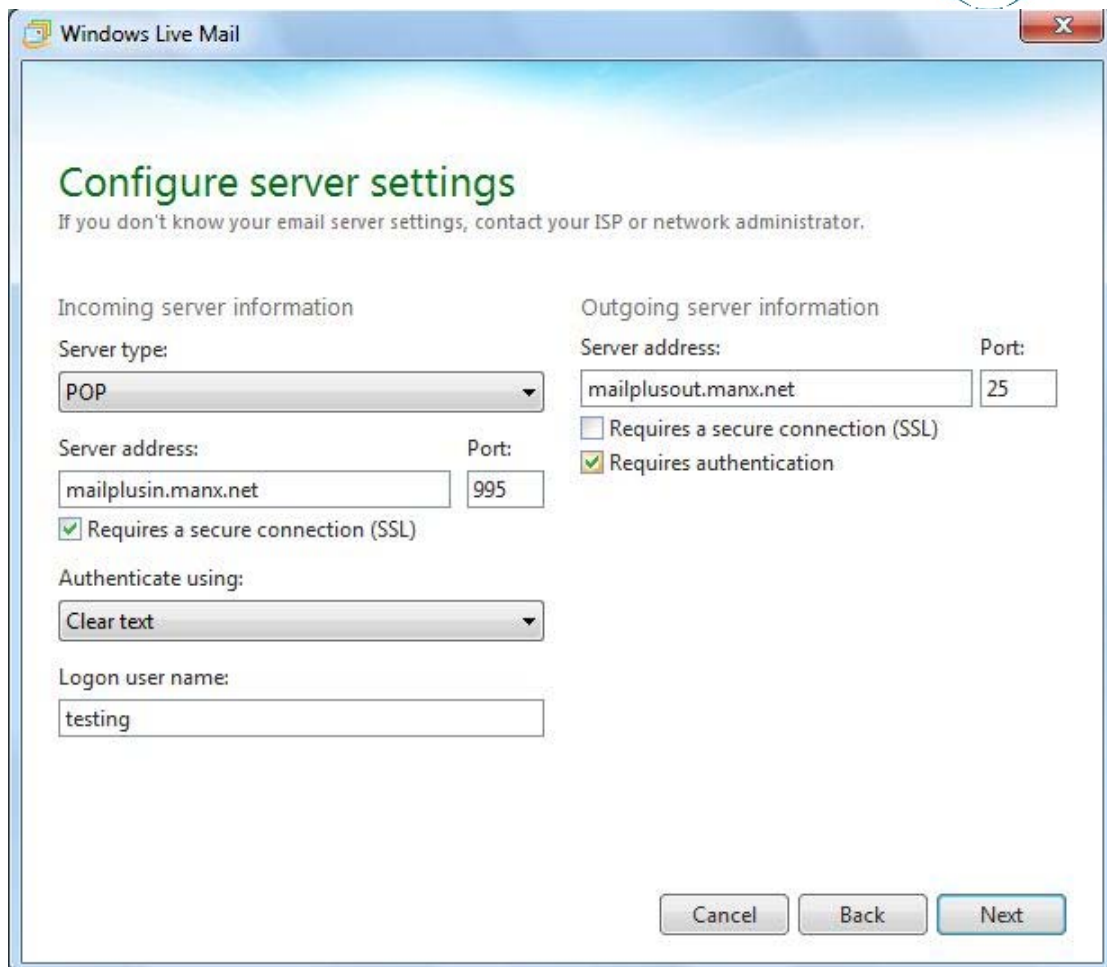

The screenshot shows the 'Configure server settings' dialog box in Windows Live Mail. It is divided into two main sections: 'Incoming server information' and 'Outgoing server information'. In the 'Incoming' section, the 'Server type' is set to 'POP', the 'Server address' is 'mailplusin.manx.net', the 'Port' is '995', and the 'Requires a secure connection (SSL)' checkbox is checked. The 'Authenticate using' dropdown is set to 'Clear text', and the 'Logon user name' is 'testing'. In the 'Outgoing' section, the 'Server address' is 'mailplusout.manx.net', the 'Port' is '25', and the 'Requires authentication' checkbox is checked. At the bottom right, there are three buttons: 'Cancel', 'Back', and 'Next'.

- Configure the server settings as follows:
 - **Incoming Server Information**
 - **Server Type:** POP
 - **Server Address:** mailplusin.manx.net
 - Tick the box **Requires a secure connection (SSL)**
 - **Port:** 995
 - **Authenticate using:** Clear text
 - **Logon user name:** This will be the first part of your email address
 - **Outgoing Server Information**
 - **Server address:** mailplusout.manx.net
 - **Port:** 25
 - Tick the box **Requires Authentication**
- Click **Next**
- You will now see a confirmation screen showing that the account has now been added. Click **Finish**

If you have any problems with this procedure or require further information please visit our website located at <http://www.manxtelecom.com/support> or contact our Service Centre on **624 624** at any time.